



 **Office Düsseldorf**

 **+49 211 600500-439**

 **max.mommertz@kapellmann.de**

 [Download business card - vCard \(vcf\)](#)

 [Short profile - Download PDF](#)

Dr Max Mommertz

Max advises on all issues relating to real estate law. The focus of his consulting activity is advising clients on real estate transactions and project developments as well as drafting contracts relating to real estate. Further key practice areas include commercial lease law and property developer and condominium law.

What others say

„Recommended lawyer for real estate law“

Legal 500 Germany 2024

Curriculum vitae

- Studied law at the Heinrich Heine University Düsseldorf, 2006 to 2011
- Research assistant at the Chair for Civil and Civil Procedural Law, Prof. Dr. Dirk Olzen, 2011 to 2014
- PhD on medical law, 2014
- Legal clerkship at the Higher Regional Court Düsseldorf, 2014 to 2016
- Lawyer at Kapellmann since 2017

PRACTICE GROUPS

- › **Real estate law**

SECTOR GROUPS

- › **Residential construction**
- › **Smart building**

EXPERTISE

- Real estate law
- Project development and project management law
- Commercial lease law

PUBLICATIONS

Books and book contributions



- › **ICLG Real Estate 2019**

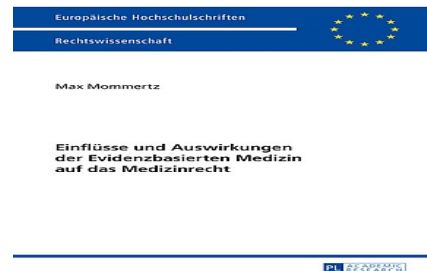

- › **Einflüsse und Auswirkungen der Evidenzbasierten Medizin auf das Medizinrecht**

NEWS

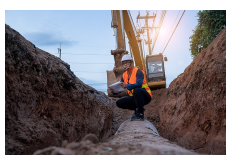

- › **Tiefbau:
Kapellmann**



- › **Kapellmann
begleitet**



- › **Immobilien
an der Kö:**



- › **Partnerwahl
2022:**



- › **Kapellmann
begleitet**

**begleitet
RAEDER bei
Übernahme
durch TERRAS**

**Vossloh bei
Übernahme
des
RailWatch-
Geschäfts**

**Kapellmann
begleitet
Düsseldorfer
Traditionsgesc
häft Franzen
bei geplantem
Umzug an die
Schadowstraß
e**

**Kapellmann
weiter auf
Wachstumsku
rs**

**Siemes
Schuhcenter
bei Erwerb
von Filialen
der Dielmann-
Gruppe**